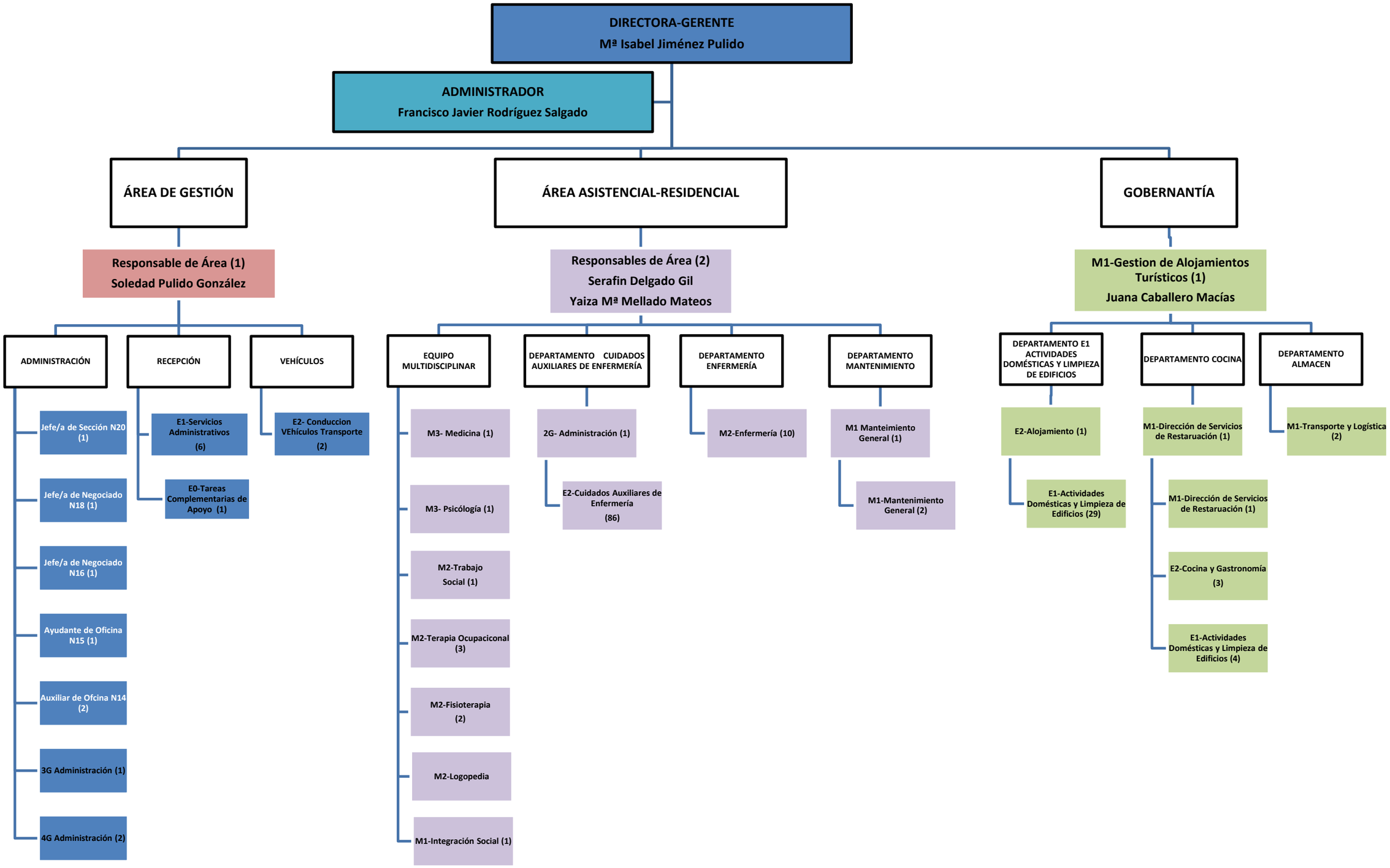ORGANIGRAMA DEL CAMF DE ALCUÉSCAR. DICIEMBRE 2024